PART OF THE N. 1/2, SEC. 28, T.7N., R.1E., S.L.B. & M.

# NIPKO ESTATES

IN WEBER COUNTY

SCALE 1" = 100'

TAXING UNIT: 36

SEE PAGE 22

SEE PAGE 22

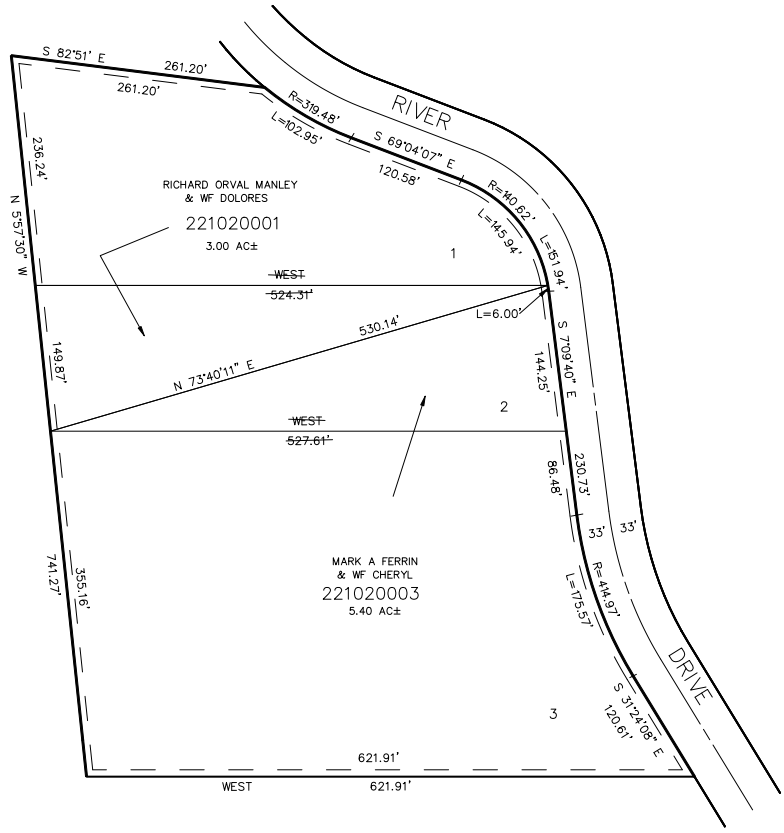


SEE PAGE 22

SEE PAGE 22

7' UTILITY & DRAINAGE EASEMENTS EACH SIDE OF PROPERTY LINES AS INDICATED BY DASHED LINES, EXCEPT AS OTHERWISE SHOWN.

FOR COMPLETE ENG DATA SEE ORIGINAL DEDICATION PLAT IN BOOK 31, PAGE 5 OF RECORDS.



JAB 10-88